

# DAILY TECHNICAL, 1 APRIL 2020

**PT PROFINDO SEKURITAS INDONESIA**

**GD PERMATA KUNINGAN LT 19  
JL KUNINGAN MULIA KAV 9C GUNTUR SETIABUDI JAKARTA SELATAN 12980**

**TELP +62 21 8378 0888**

**EMAIL : CUSTOMERSERVICE@PROFINDO.COM**

**WWW.PROFINDO.COM | PROCLICK.PROFINDO.COM**

# JAKARTA COMPOSITE INDEX



## PREVIOUS 31 MARET 2020

CLOSING	4538.930 +2.819%
TRANSACTION	IDR 7.46 TRILLION
FOREIGN NETT	IDR 280 BIO (SELL)

## PREDICTION 1 APRIL 2020

**BULLISH**  
**RANGE 4400-4700**

WHITE CANDLE  
STOCHASTIC : UPTREND  
MACD : HISTOGRAM POSITIF DAN UPTREND

# TECHNICAL RECOMENDATION



## INAF – PT INDOFARMA TBK

CLOSING 31/3/2020 RP 1080 (+10.8%)

**BUY**

**TARGET PRICE 1375**

**STOPLOSS < 1050**

WHITE CANDLE

STOCHASTIC : DOWNTREND

MACD : HISTOGRAM POSITIF DAN UPTREND

# TECHNICAL RECOMENDATION



**KLBF – PT KALBE FARMA TBK**

**CLOSING 31/3/2020 RP 1200 (+14.8%)**

**BUY**

**TARGET PRICE 1535**

**STOPLOSS < 1150**

**FOURH WHITE SOLDIERS**

**STOCHASTIC : UPTREND**

**MACD : HISTOGRAM POSITIF DAN UPTREND**

# TECHNICAL RECOMENDATION

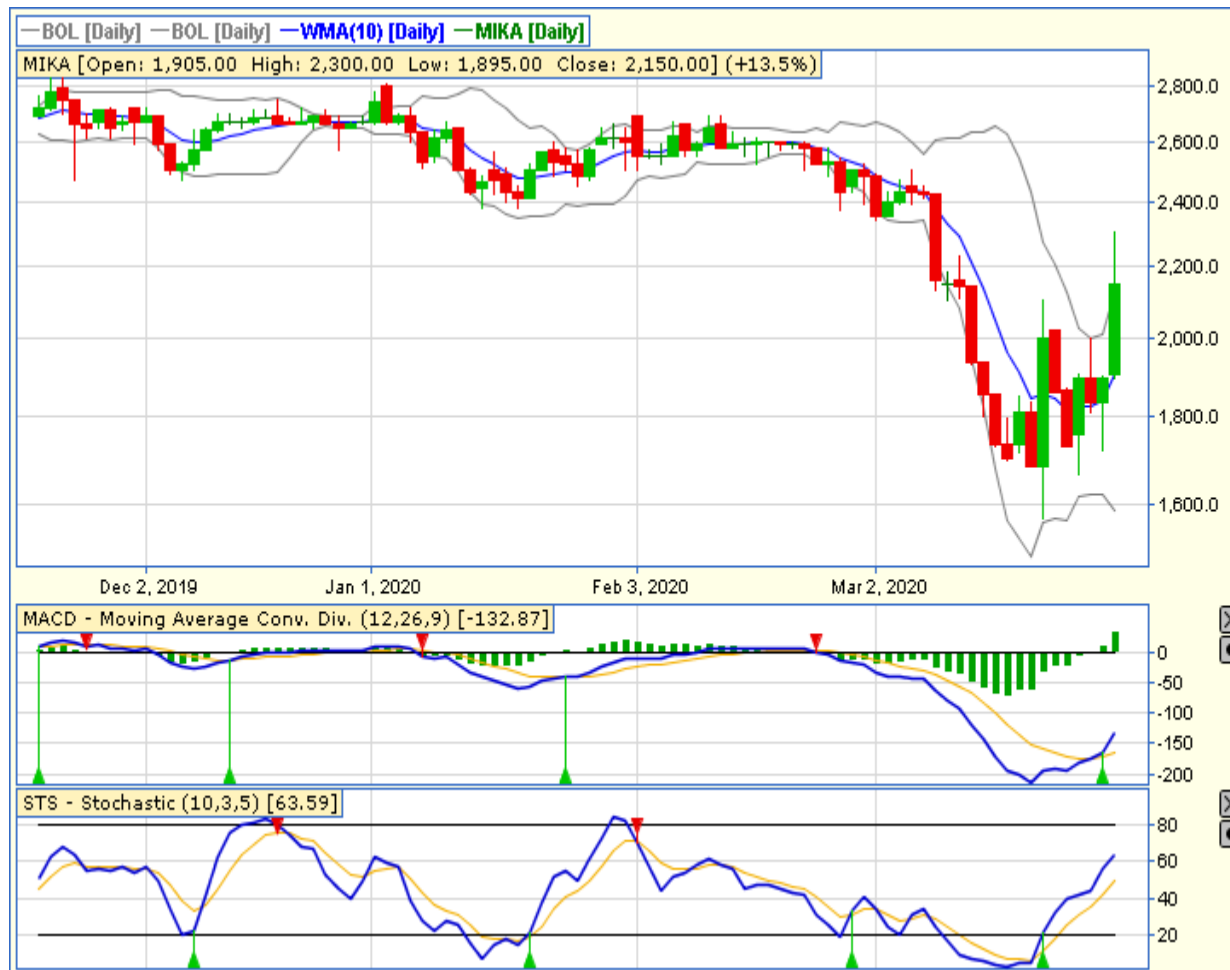

**MIKA – PT MITRA KELUARGA KARYASEHAT TBK**

**CLOSING 31/3/2020 RP 2150 (+13.5%)**

**BUY**

**TARGET PRICE 2500**

**STOPLOSS < 2100**

**BREAK OUT DOUBLE BUTTOM**

**STOCHASTIC : UPTREND**

**MACD : HISTOGRAM POSITIF DAN UPTREND**

# TECHNICAL RECOMENDATION



**ERAA – PT ERAJAYA SWASEMBADA TBK**

**CLOSING 31/3/2020 Rp 935 (+11.3%)**

**BUY**

**TARGET PRICE 1040**

**STOPLOSS < 900**

**DOUBLE BUTTOM**

**STOCHASTIC : GOLDEN CROSS**

**MACD : HISTOGRAM NEGATIF MENGECIL DAN LOWER AREA**

# TECHNICAL RECOMENDATION



## AAI – PT ASTRA AGRO LESTARI TBK

CLOSING 31/3/2020 Rp 5400 (+4.9%)

**BUY**

**TARGET PRICE 6225**

**STOPLOSS < 5200**

DOJI

STOCHASTIC : UPTREND

MACD : HISTOGRAM POSITFDAN GOLDEN CROSS

# TECHNICAL RECOMENDATION



## KAEF – PT KIMIA FARMA TBK

CLOSING 31/3/2020 RP 1310 (+12.4%)

**BUY**

**TARGET PRICE 1625**

**STOPLOSS < 1280**

WHITE CANDLE

STOCHASTIC : DOWNTREND

MACD : HISTOGRAM POSITIF DAN UPTREND



# RESEARCH TEAM



**YULIANA**

**RESEARCH ANALYST &  
CORPORATE FINANCE**



**DIMAS WP PRATAMA, CSA**

**TECHNICAL ANALYST**

# EQUITY CAPITAL MARKET TEAM



**JESSIE JAMES**

**HEAD OF EQUITY SALES**



**PRASETYO NUGROHO**

**HEAD OF DEALING ROOM**



**GABRIELLA PRATIWY**

**HEAD OF ONLINE TRADING**